

# M15 Fuquay-Varina Middle School

## Replacement

**MASTER PLAN + SCHEMATIC DESIGN – Facilities Committee Meeting**

Elizabeth Wakeford, Elizabeth Sharpe & Douglas Congdon WCPSS  
March 10, 2021

# Guiding Principles - The “Why”



- The new building shall honor the school community’s **history** while embracing the **future**.
- The new school shall provide a Campus **identity** that is unique to this school community and reflective of the diversity of cultures that make up the community while offering a sense of belonging to all students and staff.
- The new school shall function as the center of community taking advantage of **proximity** to promote walking/biking from adjacent neighborhoods.
- The building shall be **connected to the site** through views and space, taking advantage of its natural features and offering opportunities for outdoor learning environments.
- The new school shall provide a clear sense of **circulation** with appropriate **wayfinding**. It shall have a defined main entry that is **welcoming** to visitors while at the same time offering a sense of **security** for students and staff.
- The new school shall support the grade level team organization, building **learning communities** and small group connections that are so important to middle school students and which also incorporate **collaborative work areas**.

# Project Goals



Maintain the existing culture of the current FVMS



Provide flexibility and choice with instructional / learning spaces



Provide a strong connection with the site

# M15 Fuquay-Varina Middle School - Vicinity and Site Maps

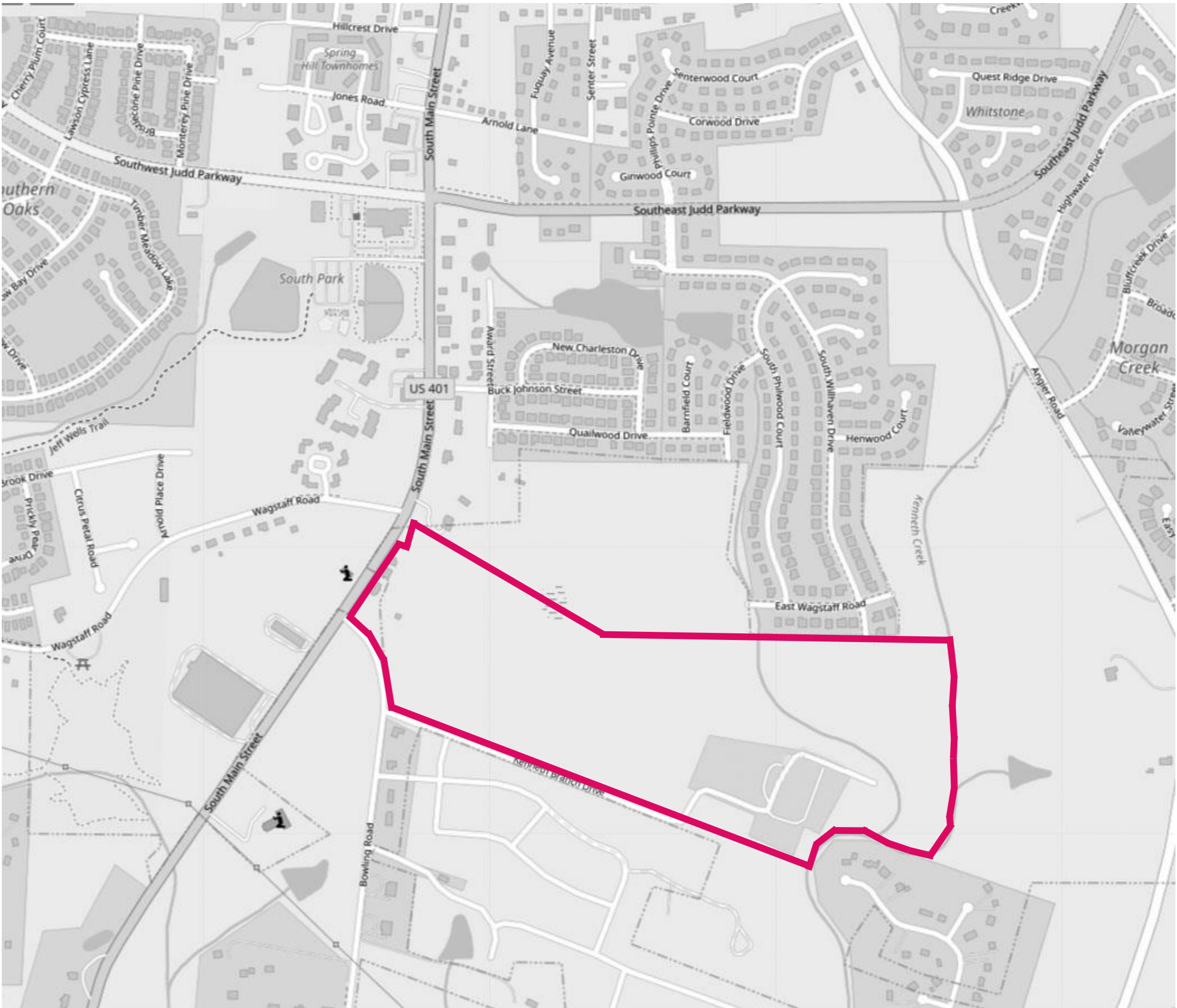
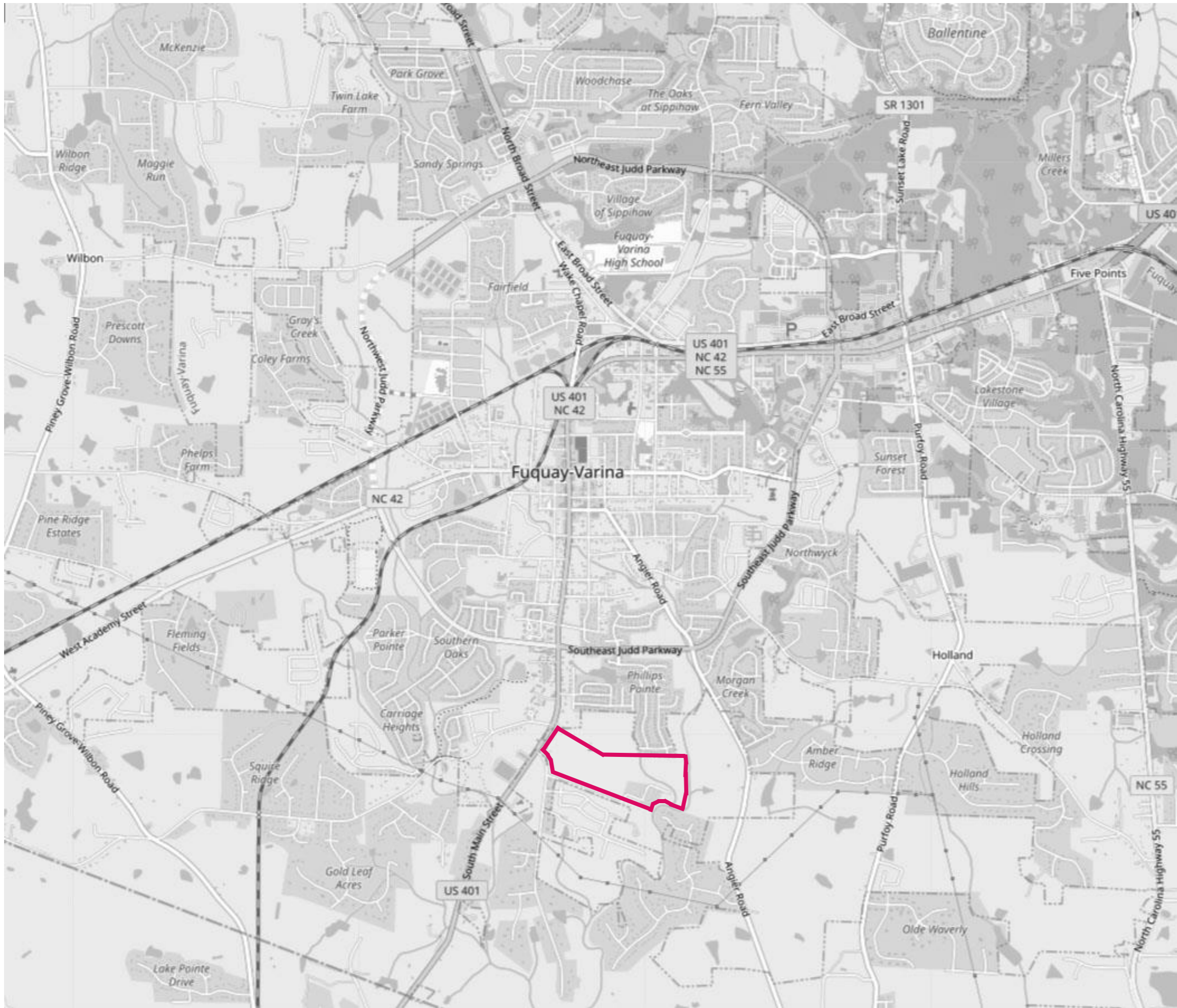

# M15 Fuquay-Varina Middle School - Site Features

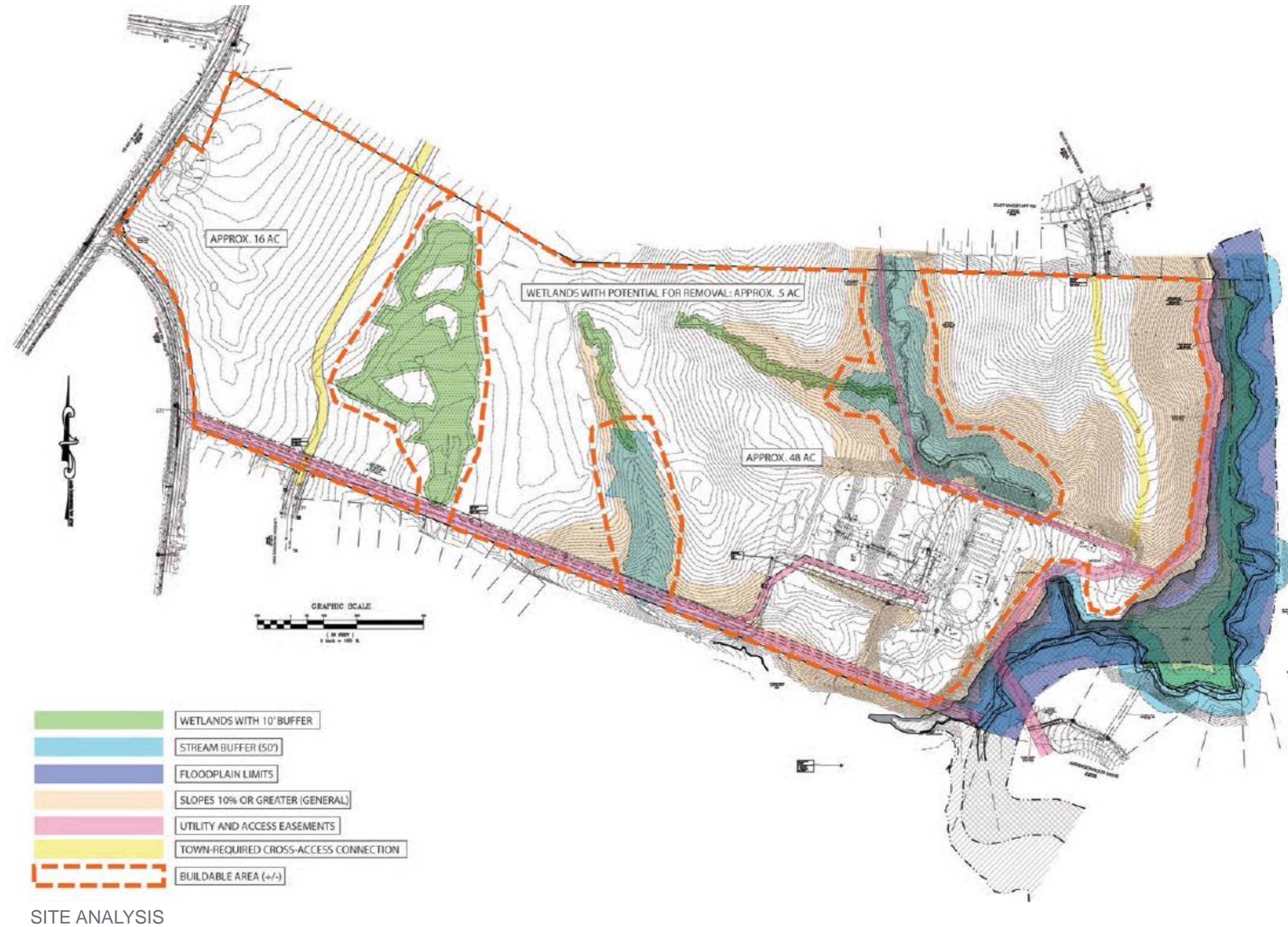

# M15 / E49 - Shared Site Plan

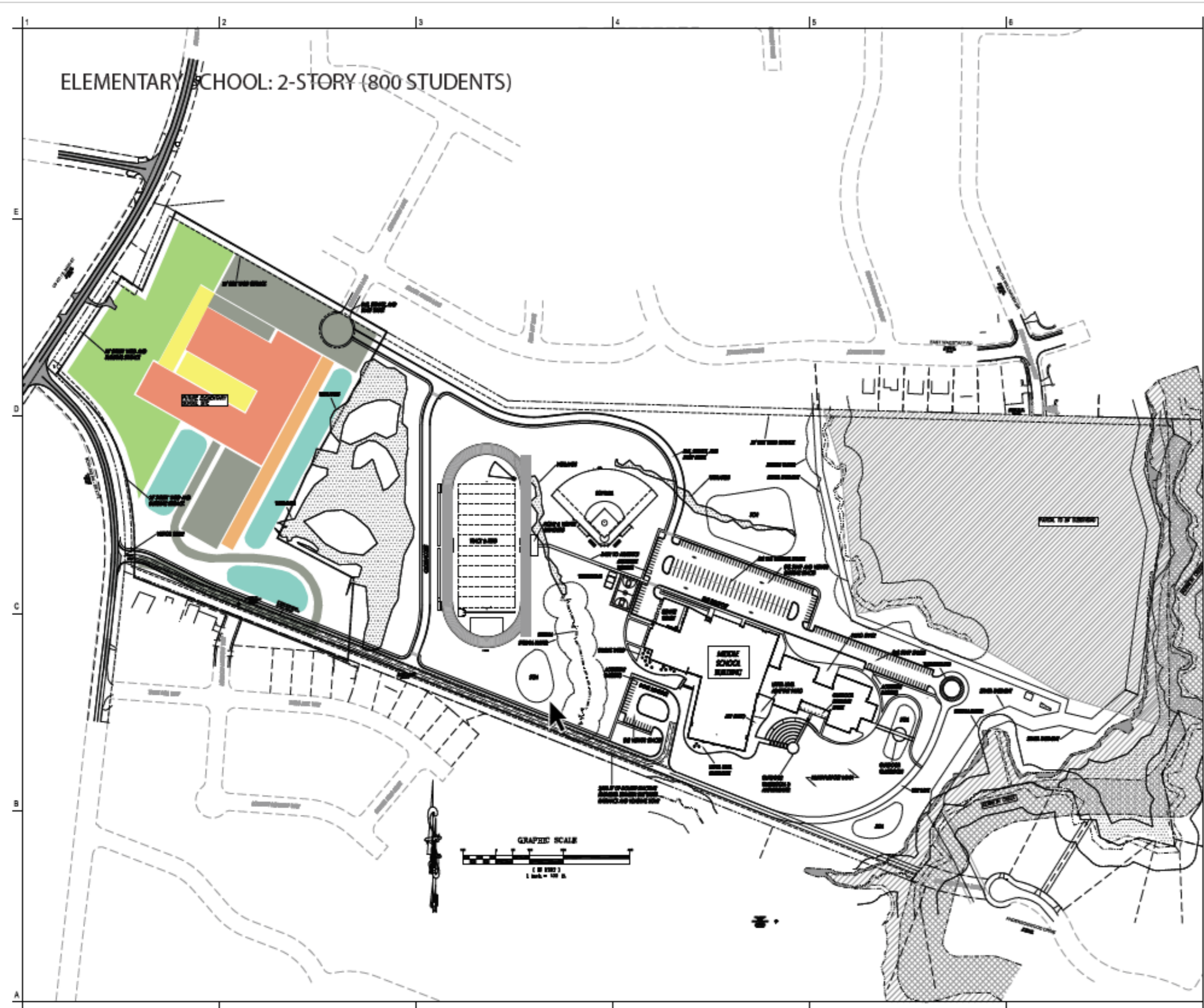

716 Student Capacity  
Does not meet Outdoor Play Program Standards  
(-32,000 sf)

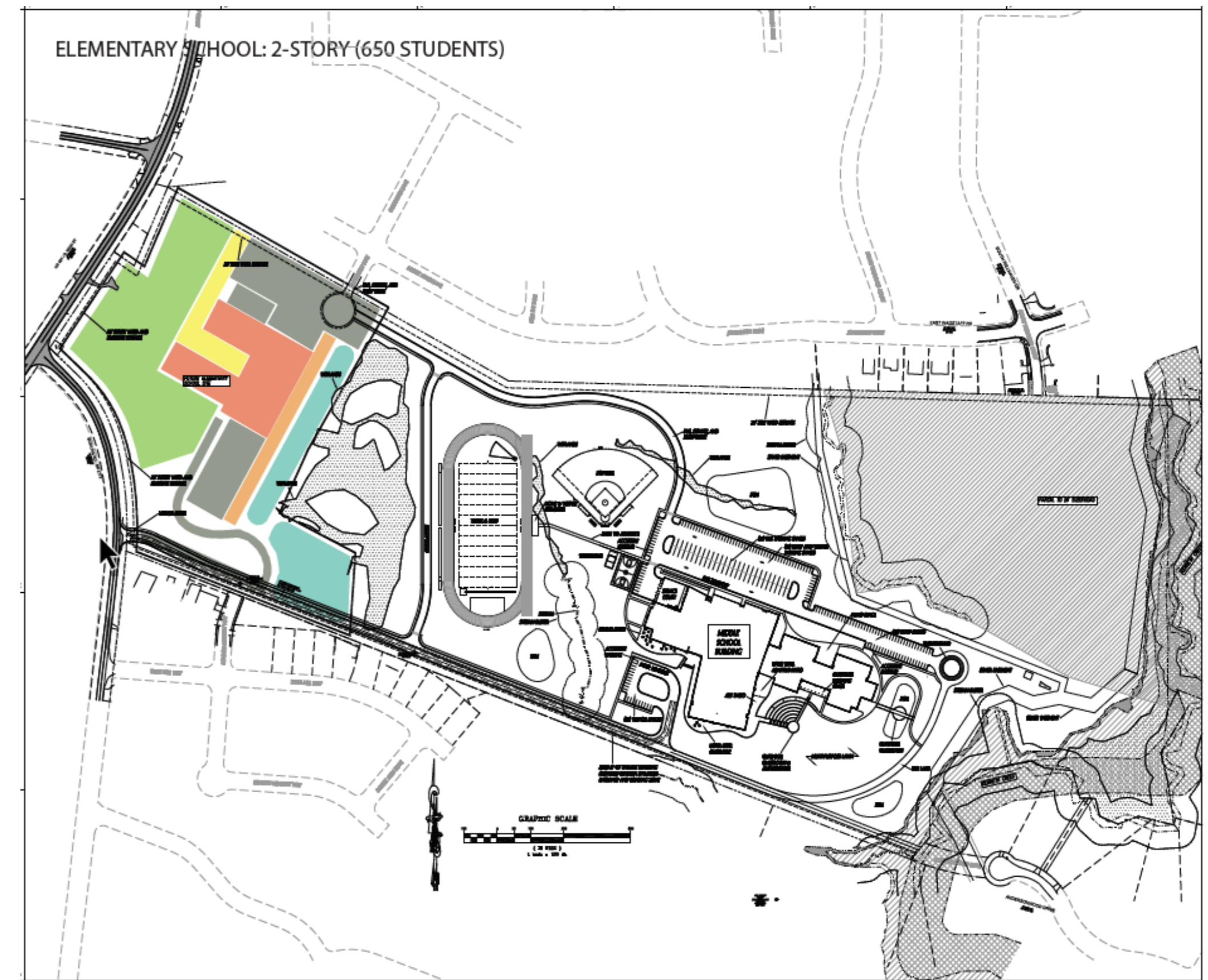

656 Student Capacity  
Meets Outdoor Play Program Standards

# New Fuquay-Varina Middle School - Proposed Site Plan

5-ACRE  
WETLANDS



# Floor Plan - Proposed Level 0



# Floor Plan - Proposed Level 1



CLARKNEXSEN



# Fuquay-Varina Middle School - Existing Courtyard



# New Outdoor Learning Opportunities



# Collaborative Spaces + Learning Stair



# Learning Commons Precedents



# New Main Entry



CLARK NEXSEN

# New Classroom Wing



CLARK NEXSEN 

Thank you!

Questions