

Master Plan

Illustrative Depiction of Land Exchanges Between Board and Town



Recombination Plat

Areas to be Conveyed from Board to Town: A, C & E
 Areas to be Conveyed from Town to Board: B & D

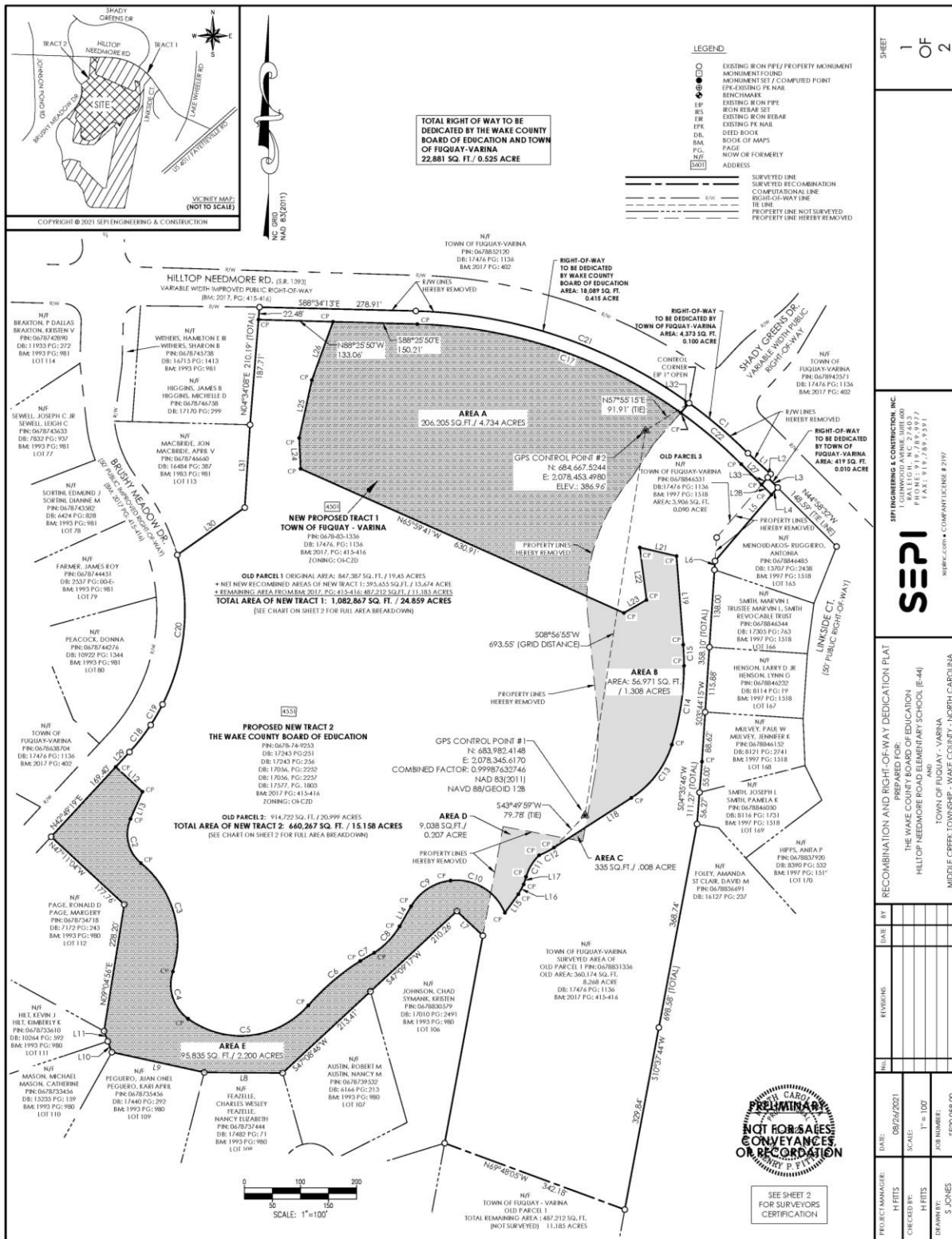

SHEET
 1 OF 2

SEPI
 SEPI ENGINEERING & CONSTRUCTION, INC.
 1 CUMMINGS AVENUE, SUITE 400
 WAKE FOREST, NC 27703
 FAX: 919.789.9591
 www.sepi.com COMPANET LICENSE # 2197

RECOMBINATION AND RIGHT-OF-WAY DEDICATION PLAT
 PREPARED FOR:
 THE WAKE COUNTY BOARD OF EDUCATION
 HILLOP NEEDMORE ROAD ELEMENTARY SCHOOL (E-44)
 TOWN OF FIGUAY - VARINA
 MIDDLE CREEK TOWNSHIP - WAKE COUNTY - NORTH CAROLINA

DATE	BY	REVISIONS

PROJECT MANAGER:	H. FITTS	DATE:	08/24/2021
CHECKED BY:	H. FITTS	SCALE:	1" = 100'
DRAWN BY:	S. JONES	JOB NUMBER:	SE220.058.00



SEE SHEET 2 FOR SURVEYORS CERTIFICATION